

Comment modifier le nom des bornes WIFI et les mots de passe sur routeur Adtran 424

Avec ce routeur, il vous est possible de le personnaliser en y changeant le mot de passe ainsi que le nom des bornes SSID (WIFI).

Pour ce faire, sur votre navigateur WEB, entrer l'adresse suivante : 192.168.1.254

Dans la fenêtre d'identification qui va apparaître, entrer, *user* pour le nom d'utilisateur et *user* pour le mot de passe. Cliquer sur « Connexion ».

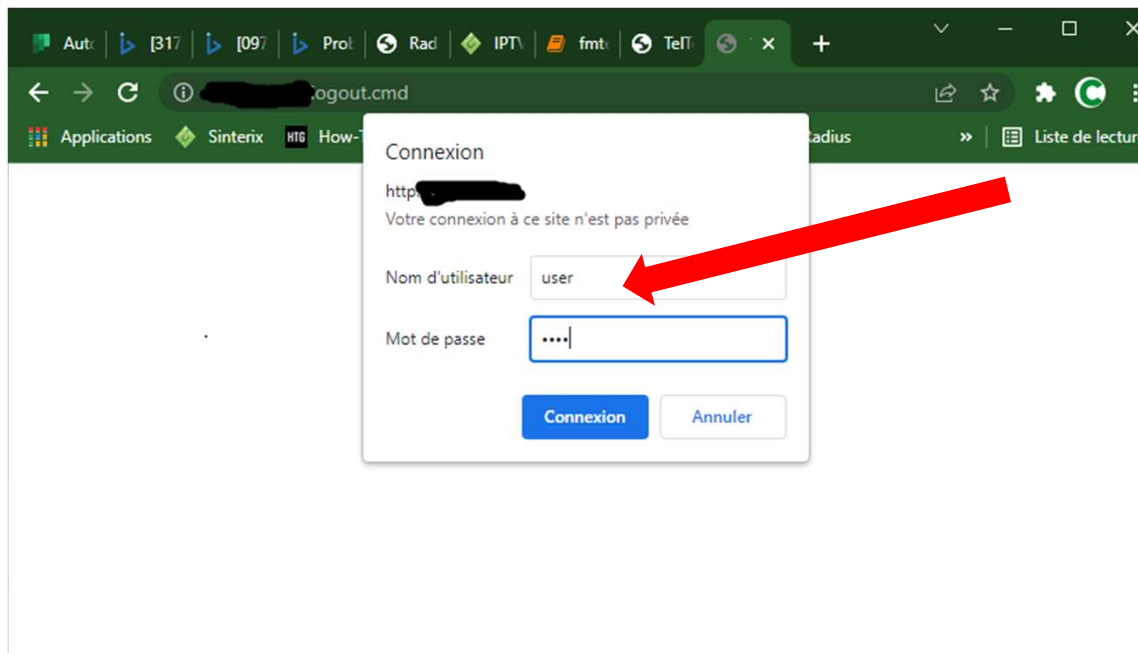

Une fois le menu principal affiché, sélectionner *Wireless*

- Enable Wireless
- Hide Access Point
- Clients Isolation
- Disable WMM Advertise
- Enable Wireless Multicast Forwarding (WMF)

Below these options are input fields for:

- SSID: ADTRAN_2.4GHz_1B59
- BSSID: 00:24:45:8C:70:8C
- Country RegRev: 0
- Max Clients: 96

At the bottom, there is a table for "Wireless - Guest/Virtual Access Points":

Enabled	SSID	Hidden	Isolate Clients	Disable WMM Advertise	Enable WMF	Max Clients	BSSID
<input type="checkbox"/>	ADTRAN_2.4GHz_1B59_Guest1	<input type="checkbox"/>	<input type="checkbox"/>	<input type="checkbox"/>	<input type="checkbox"/>	96	N/A
<input type="checkbox"/>	ADTRAN_2.4GHz_1B59_Guest2	<input type="checkbox"/>	<input type="checkbox"/>	<input type="checkbox"/>	<input type="checkbox"/>	96	N/A
<input type="checkbox"/>	ADTRAN_2.4GHz_1B59_Guest3	<input type="checkbox"/>	<input type="checkbox"/>	<input type="checkbox"/>	<input type="checkbox"/>	96	N/A

An "Apply/Save" button is located at the bottom of the page.

1. Assurez-vous que le WIFI est activé

Par défaut vous allez vous retrouver sur la section 2.4

2. C'est ici qu'apparaît le nom de la borne WIFI, vous pouvez en changer le nom

3. en faisant un clic sur 2.4GHZ

- Enable Wireless
- Hide Access Point
- Clients Isolation
- Disable WMM Advertise
- Enable Wireless Multicast Forwarding (WMF)

The SSID field is set to 'ADTRAN_2.4GHz_1DD6'. Below this, the BSSID is '00:24:45:8C:8B:EB', the Country is '0', and the Max Clients is '96'. At the bottom, there is a table for 'Wireless - Guest/Virtual Access Points':

Enabled	SSID	Hidden	Isolate Clients	Disable WMM Advertise	Enable WMF	Max Clients	BSSID
<input type="checkbox"/>	ADTRAN_2.4GHz_1DD6_Guest1	<input type="checkbox"/>	<input type="checkbox"/>	<input type="checkbox"/>	<input type="checkbox"/>	96	N/A
<input type="checkbox"/>	ADTRAN_2.4GHz_1DD6_Guest2	<input type="checkbox"/>	<input type="checkbox"/>	<input type="checkbox"/>	<input type="checkbox"/>	96	N/A
<input type="checkbox"/>	ADTRAN_2.4GHz_1DD6_Guest3	<input type="checkbox"/>	<input type="checkbox"/>	<input type="checkbox"/>	<input type="checkbox"/>	96	N/A

An 'Apply/Save' button is located at the bottom of the page.

Maintenant cliquer sur
2.4GHZ

ADTRAN

Device Info
Advanced Setup
Wireless
WPS
2.4GHz
5.0GHz
DownloadFiles
Diagnostics
Management
Logout

Khaliil Wireless 2.4 GHz -- Basic

This page allows you to configure basic features of the wireless LAN interface. You can enable or disable the wireless LAN interface, hide the network from active scans, set the wireless network name (also known as SSID) . Click "Apply/Save" to configure the basic wireless options.

Enable Wireless
 Hide Access Point
 Clients Isolation
 Disable WMM Advertise
 Enable Wireless Multicast Forwarding (WMM)

SSID:
BSSID: 00:24:45:8C:70:8C
Country RegRev:
Max Clients:

Wireless - Guest/Virtual Access Points:

Enabled	SSID	Hidden	Isolate Clients	Disable WMM Advertise	Enable WMM	Max Clients	BSSID
<input type="checkbox"/>	<input type="text" value="ADTRAN_2.4GHz_1B59_Guest1"/>	<input type="checkbox"/>	<input type="checkbox"/>	<input type="checkbox"/>	<input type="checkbox"/>	<input type="text" value="96"/>	N/A
<input type="checkbox"/>	<input type="text" value="ADTRAN_2.4GHz_1B59_Guest2"/>	<input type="checkbox"/>	<input type="checkbox"/>	<input type="checkbox"/>	<input type="checkbox"/>	<input type="text" value="96"/>	N/A
<input type="checkbox"/>	<input type="text" value="ADTRAN_2.4GHz_1B59_Guest3"/>	<input type="checkbox"/>	<input type="checkbox"/>	<input type="checkbox"/>	<input type="checkbox"/>	<input type="text" value="96"/>	N/A

Broadband Router x +

Non sécurisé | 10.88.0.246/main.html

Applications Sinterix MTS How-To Geek Bande passante TeTelephonie Radius » | Liste de lecture

ADTRAN

Device Info

Advanced Setup

Wireless

WPS

2.4GHz

Basic

Security

MAC Filter

Wireless Bridge

Advanced

5.0GHz

DownloadFiles

Diagnostics

Management

Logout

Khalil Wireless 2.4 GHz -- Basic

This page allows you to configure basic functions of the wireless LAN interface. You can enable or disable the wireless LAN interface, hide the network from active scanning, and set the wireless network name (also known as SSID). Click "Apply/Save" to confirm and save basic wireless options.

Enable Wireless

Hide Access Point

Clients Isolation

Disable WMM Advertise

Enable Wireless Multicast Forwarding (WMF)

SSID:

BSSID: 00:24:45:8C:70:8C

Country:

RagRev:

Max Clients:

Wireless - Guest/Virtual Access Points:

Enabled	SSID	Hidden	Isolate Clients	Disable WMM Advertise	Enable WMF	Max Clients	BSSID
<input type="checkbox"/>	ADTRAN_2.4GHz_1B59_Guest1	<input type="checkbox"/>	<input type="checkbox"/>	<input type="checkbox"/>	<input type="checkbox"/>	96	N/A
<input type="checkbox"/>	ADTRAN_2.4GHz_1B59_Guest2	<input type="checkbox"/>	<input type="checkbox"/>	<input type="checkbox"/>	<input type="checkbox"/>	96	N/A
<input type="checkbox"/>	ADTRAN_2.4GHz_1B59_Guest3	<input type="checkbox"/>	<input type="checkbox"/>	<input type="checkbox"/>	<input type="checkbox"/>	96	N/A

Cliquer sur *Security*

1. Pour changer le mot de passe WIFI, changer la valeur ici
2. Pour connaitre quel est le présent mot de pass, faire un clic sur *Click here to display*.

ADTRAN

Device Info
Advanced Setup
Wireless
WPS
2.4GHz
5.0GHz
Basic
Security
MAC Filter
Advanced
DownloadFiles
Diagnostics
Management
Logout

Wireless 5GHz -- Security

This page allows you to configure security features of the wireless LAN interface. You may setup configuration manually.

Manual Setup AP

You can set the network authentication method, selecting data encryption, specify whether a network key is required to authenticate to this wireless network and specify the encryption strength. Click "Apply/Save" when done.

Select SSID: ADTRAN_5GHz_1DD6

Network Authentication: WPA2 -PSK

WPA/WAPI passphrase: [Click here to display](#)

Apply/Save

Si vous avez sélectionné *Click here to display*, le mot de passe va s'afficher ainsi:

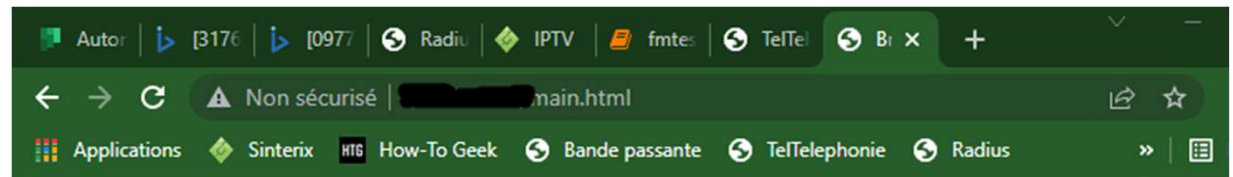

- Device Info
- Advanced Setup
- Wireless
 - WPS
 - 2.4GHz
 - Basic
 - Security
 - MAC Filter
 - Wireless Bridge
 - Advanced
- 5.0GHz
- DownloadFiles
- Diagnostics
- Management

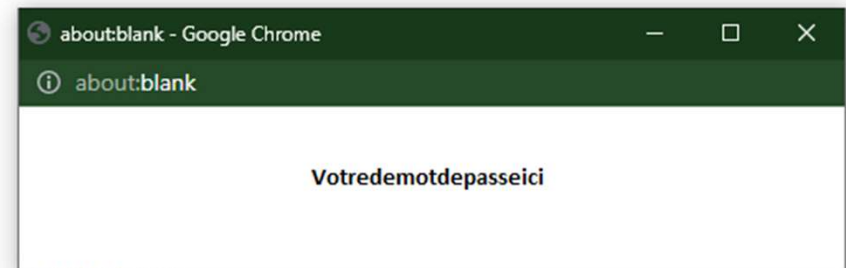

Manual Setup AP

You can set the network authentication method, selecting data encryption, specify whether a network key is required to authenticate to this wireless network and specify the encryption strength. Click "Apply/Save" when done.

Select SSID:	ADTRAN_2.4GHz_1DD6
Network Authentication:	WPA2 -PSK
Protected Management Frames:	Disabled
WPA/WAPI passphrase:	***** Click here to display
WPA Group Rekey Interval:	3600
WPA/WAPI Encryption:	TKIP+AES

Ensuite, faire un clic sur 5.GHZ pour consulter ou faire des changements à cette borne WIFI

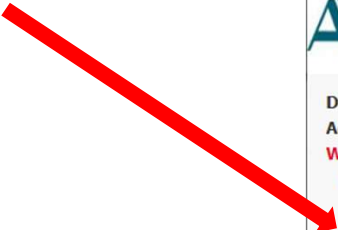

- Enable Wireless
- Hide Access Point
- Clients Isolation
- Disable WMM Advertise
- Enable Wireless Multicast Forwarding (WMF)

Below these options are input fields for:

- SSID: ADTRAN_2.4GHz_1B59
- BSSID: 00:24:45:8C:70:8C
- Country: 0
- RegRev: 0
- Max Clients: 96

The 'Wireless - Guest/Virtual Access Points' section contains a table with the following data:

Enabled	SSID	Hidden	Isolate Clients	Disable WMM Advertise	Enable WMF	Max Clients	BSSID
<input type="checkbox"/>	ADTRAN_2.4GHz_1B59_Guest1	<input type="checkbox"/>	<input type="checkbox"/>	<input type="checkbox"/>	<input type="checkbox"/>	96	N/A
<input type="checkbox"/>	ADTRAN_2.4GHz_1B59_Guest2	<input type="checkbox"/>	<input type="checkbox"/>	<input type="checkbox"/>	<input type="checkbox"/>	96	N/A
<input type="checkbox"/>	ADTRAN_2.4GHz_1B59_Guest3	<input type="checkbox"/>	<input type="checkbox"/>	<input type="checkbox"/>	<input type="checkbox"/>	96	N/A

An 'Apply/Save' button is located at the bottom of the page.